

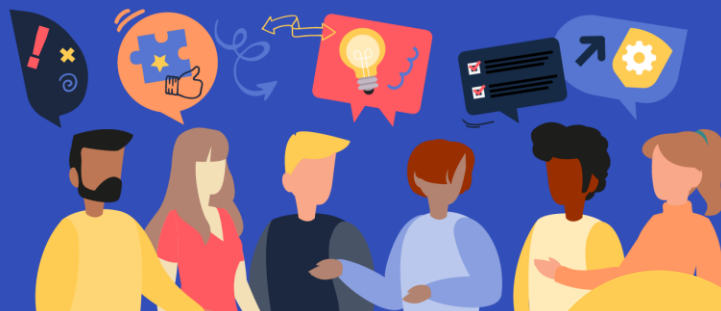

Royal College
of Physicians

Update in medicine



12 June 2025 | Liverpool

CPD code: 151911

6 CPD
credits

Programme

08.15 Registration and refreshments

09.15 **Conference opening comments**

Dr Ash Bassi, RCP regional adviser, Mersey

09.20 **Session 1**

Chair – Dr Ash Bassi

09.20 **Diabetes: what you need to know about new technology and how it affects your decision making**

Dr Simon Saunders, consultant clinical lead academic consultant in diabetes and endocrinology,
Mersey and West Lancashire Teaching Hospitals NHS Trust

09.55 **Vasculitis for the general physician**

Dr Sahena Haque, consultant rheumatologist,
Manchester University NHS Foundation Trust

10.30 **Implementing pharmacogenetics in the NHS: improving outcomes and avoiding harm**

Dr John McDermott, genetics specialist registrar and honorary clinical lecturer,
Manchester Centre for Genomic Medicine

11.05 **Comfort break**

11.25 **Session 2**

Chair – Dr Alastair Gilmore, RCP regional adviser, Mersey

11.30 **RCP update**

11.45 **Keynote session: 'Sick enough to die': accommodating the possibility of death as a medical outcome**

Dr Kathryn Mannix, palliative physician (retired), medical writer and
campaigner



12.45	Lunch
13.45	Session 3 Chair – Dr Rehan Qureshi, RCP regional adviser, North Western
13.45	First put on your own mask – an update on managing mental fitness Dr Shirley Remington, educator, Doctors Training Ltd
14.20	Headaches and neurological presentations: a guide for the general physician Dr Michael Bonello, consultant neurologist, The Walton Centre NHS Foundation Trust
14.55	Transient ischaemic attack and stroke: recent advances in stroke medicine for busy physicians – transforming evidence into everyday excellence Dr Amit Kishore, consultant stroke physician and honorary senior lecturer, Northern Care Alliance NHS Foundation Trust
15.30	Comfort break
15.45	Session 4 Chair – Dr Onesi Ogedengbe, RCP regional adviser, North Western
15.45	Managing extraintestinal manifestations of IBD Dr Katherine Bowering, consultant in gastroenterology, NHS University Hospitals of Liverpool Group
16.20	Caring for refugees and people seeking asylum Dr Rebecca Farrington, senior clinical lecturer and GP with extended role in refugee and asylum seeker mental health, Edge Hill University
16.55	Closing comments
17.00	Close of conference

Please note: this programme may be subject to change.

Any presentations shown at this event have been produced by the individual speakers.
As such they are not owned by, and do not necessarily represent the views of, the RCP.



Your regional representatives in Mersey

Regional advisers

Dr Ash Bassi, Mersey and West Lancashire Teaching Hospitals NHS Trust
Dr Victoria Tippet, NHS University Hospitals of Liverpool Group
Dr Simon Saunders, Mersey and West Lancashire Teaching Hospitals NHS Trust
Dr Alastair Gilmore, Wirral University Teaching Hospital NHS Foundation Trust

New Consultants Committee

Dr Violeta Razanskaite, NHS University Hospitals of Liverpool Group

SAS Regional Representatives Network

Vacant

Resident Doctor Committee

Dr Mariyam Adam, NHS University Hospitals of Liverpool Group
Dr Rebecca Kuruvilla, NHS University Hospitals of Liverpool Group

Student and Foundation Doctor Network

Ashna Arif, Mersey and West Lancashire Teaching Hospitals NHS Trust

Your regional representatives in North Western

Regional advisers

Dr Vinodh Devakumar, Northern Care Alliance NHS Foundation Trust
Dr Onesi Ogedengbe, Manchester University NHS Foundation Trust
Dr Rehan Qureshi, Bolton NHS Foundation Trust
Dr Sahena Haque, Manchester University NHS Foundation Trust

New Consultants Committee

Dr Dhivya Das, Northern Care Alliance NHS Foundation Trust

SAS Regional Representatives Network

Vacancy

Resident Doctor Committee

Dr Rachel Openshaw, NHS University Hospitals of Liverpool Group
Dr Leigh Wilson, Manchester University NHS Foundation Trust

Student and Foundation Doctor Network

Bobin Lee, Mid Cheshire Hospitals NHS Foundation Trust

Enquiries:

Helen Knowles, regional manager
Mersey@rcp.ac.uk / NorthWestern@rcp.ac.uk

