

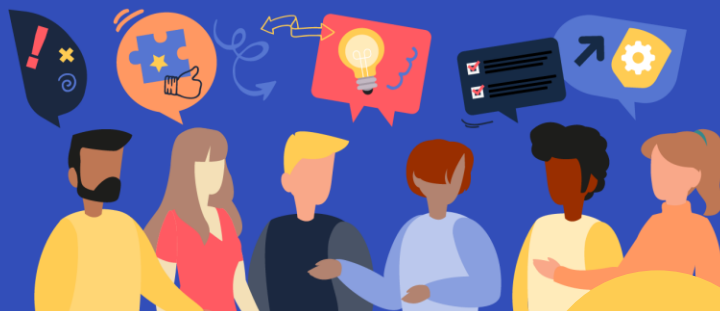

Royal College  
of Physicians

# Update in medicine



**3 July 2025 | London**

CPD code: 152266

**6 CPD  
credits**

Programme

**08.00** Registration and refreshments

**09.10** **Conference opening comments**

**Dr Imran Mannan**, regional adviser, Central and North East London

**09.15** **Session 1**

**Chair – Dr Mashkur Khan**, regional adviser, South London

**09.20** **New treatment options for dementia: slaying the beast at last?**

**Dr Leah Mursaleen**, head of research,  
Alzheimer's Research UK

**09.55** **Seeing through the fog: new approaches in delirium management**

**Professor Daniel Davis**, senior clinical research fellow,  
University College London Hospitals NHS Foundation Trust

**10.30** Comfort break

**11.00** **Session 2**

**Chair – Dr Mustafa Kadam**, regional adviser, South London

**11.05** **Understanding and preparing for the coroner's court**

**Ms Nadia Persaud**, area coroner for East London,  
Coroners' Society of England and Wales

**11.40** **Role of the medical examiner**

**Dr Ruth Williams**, lead medical examiner, Lambeth and Southwark,  
Guy's and St Thomas' NHS Foundation Trust

**12.15** **The expert witness**

**Dr Luke Smith**, consultant in acute and general medicine,  
Guy's and St Thomas' NHS Foundation Trust



---

12.50 Lunch

---

13.45 **Session 3**

Chair – Dr Mashkur Khan, regional adviser, South London

---

13.50 **New oncological therapeutics – 50 ways to kill your cancer**

**Dr Kathryn Hawkesford**, consultant medical oncologist,  
Barts Health NHS Trust

14.25 **Acute Oncology Service: when the drugs don't work**

**Dr Michael-John Devlin**, consultant medical oncologist, clinical director of  
acute cancer services, Barts Health NHS Trust

15.00 **RCP update**

---

15.20 Comfort break

---

15.50 **Session 4**

Chair – Dr Jonathan Katz, regional adviser, Central East London

---

15.55 **Diabetes emergencies on the general medical take**

**Professor Ketan Dhatariya**, consultant in diabetes, endocrinology and general  
medicine, honorary professor of medicine,  
Norfolk and Norwich University Hospitals NHS Foundation Trust

16.30 **Management of chronic kidney disease in diabetes in diabetes 2025 –  
challenges and opportunities**

**Dr Andrew Frankel**, consultant nephrologist,  
Imperial College Healthcare NHS Trust

---

17.05 **Conference closing comments**

**Dr Jonathan Katz**, regional adviser, Central and North East London

---

17.10 Close of conference

---

**Please note this programme may be subject to change.**

Any presentations shown at this event have been produced by the individual speakers.  
As such they are not owned by, and do not necessarily represent the views of, the RCP



## Your regional representatives in North West London

### Regional advisers

Dr Jacob de Wolff, regional adviser, North West London

Dr Elaine Hui, regional adviser, North West London

### New Consultants Committee

Dr Natalie Vanderpant, North West London

### SAS Regional Representatives Network

*Vacancy\**

### Resident Doctors Committee

*Vacancy\**

### Student and Foundation Doctor Network

Melissa Matthews, London

Jeremy Samuel, London

## Your regional representatives in Central East London

### Regional advisers

Dr Jonathan Katz, regional adviser, Central and North East London

Dr Imran Mannan, regional adviser, Central and North East London

Dr Angshu Bhowmik, regional adviser, Central and North East London

### New Consultants Committee

Dr James Norman, Central and North East London

### SAS Regional Representatives Network

*Vacancy\**

### Resident Doctors Committee

*Vacancy\**

### Student and Foundation Doctor Network

Melissa Matthews, London

Jeremy Samuel, London

\*If you are interested in the above vacancies, please get in touch.

### Enquiries:

Holly McCarthy, regional manager

[LondonSouthEast@rcp.ac.uk](mailto:LondonSouthEast@rcp.ac.uk)

Tel: 020 3075 1225





## Your regional representatives in South London

### Regional advisers

Dr Mashkur Khan, regional adviser, South London

Dr Mustafa Kadam, regional adviser, South London

### New Consultants Committee

Dr Shuaib Quraishi, South London

### SAS Regional Representatives Network

Dr Priscilla Smith, South London

### Resident Doctors Committee

Dr Rachel Clingan, South London

### Student and Foundation Doctor Network

Melissa Matthews, London

Jeremy Samuel, London

\*If you are interested in the above vacancies, please get in touch.



### Enquiries:

Holly McCarthy, regional manager

[LondonSouthEast@rcp.ac.uk](mailto:LondonSouthEast@rcp.ac.uk)

Tel: 020 3075 1225